



HAL
open science

Too much iron: A masked foe for leukemias

Eolia Brissot, Delphine G Bernard, Olivier Loréal, Pierre Brissot,
Marie-Bérengère Troadec

► To cite this version:

Eolia Brissot, Delphine G Bernard, Olivier Loréal, Pierre Brissot, Marie-Bérengère Troadec. Too much iron: A masked foe for leukemias. *Blood Reviews*, 2020, 39, pp.100617. 10.1016/j.blre.2019.100617 . hal-02472239

HAL Id: hal-02472239

<https://univ-rennes.hal.science/hal-02472239v1>

Submitted on 23 Mar 2020

HAL is a multi-disciplinary open access archive for the deposit and dissemination of scientific research documents, whether they are published or not. The documents may come from teaching and research institutions in France or abroad, or from public or private research centers.

L'archive ouverte pluridisciplinaire **HAL**, est destinée au dépôt et à la diffusion de documents scientifiques de niveau recherche, publiés ou non, émanant des établissements d'enseignement et de recherche français ou étrangers, des laboratoires publics ou privés.

1 **Too much iron: a masked foe for leukemias**

2

3 BRISSOT Eolia*

4 Service d'Hématologie Clinique et de Thérapie Cellulaire, Hôpital Saint Antoine, APHP, Paris, France ;

5 Sorbonne Universités, UPMC Univ. Paris 06, AP-HP, Centre de recherche Saint-Antoine, UMR-S938, Paris,
6 France

7 eolia.brissot@aphp.fr

8 Tel.: +33 1 49 28 31 93

9

10 BERNARD Delphine

11 Univ Brest, Inserm, EFS, UMR 1078, GGB, F-29200 Brest, France

12 delphine.bernard@univ-brest.fr

13 Tel.: +33 2 98 01 60 00

14

15 LORÉAL Olivier

16 Institut NuMeCan, Inserm U-1241, Univ Rennes 1, Rennes, France

17 olivier.loreal@univ-rennes1.fr

18 Tel.: +33 2 99 54 37 37

19

20 BRISSOT Pierre

21 Institut NuMeCan, Inserm U-1241, Univ Rennes 1, Rennes, France

22 pierre.brissot@gmail.com

23 Tel.: +33 2 99 54 37 37

24

25 TROADEC Marie-Bérengère*

26 Univ Brest, Inserm, EFS, UMR 1078, GGB, F-29200 Brest, France

27 CHRU Brest, Service de génétique, Unité de cytogénétique, France

28 marie-berengere.troadec@univ-brest.fr

29 Tel.: +33 2 98 01 64 55

30

31

32 * CORRESPONDING AUTHORS:

33 E-mail addresses:

34 eolia.brissot@aphp.fr (E. Brissot)

35 marie-berengere.troadec@univ-brest.fr (M-B. Troadec)

36

37

Accepted Manuscript

38

ABSTRACT

39 The role of iron in non-erythroid hematopoietic lineages and its implication in hemato-oncogenesis are
40 still debated. Iron exerts an important role on hematopoietic stem cell transformation and on mature
41 white blood cell differentiation. Iron acts experimentally as an oncogenic cofactor but its exact role in the
42 transformation of the myelodysplastic syndrome into leukemia continues to be discussed. Body iron
43 overload frequently develops mainly as the result of multiple erythrocyte transfusions in patients with
44 leukemia or myelodysplastic syndrome, and, in the latter, as a result of increased ineffective
45 erythropoiesis. Iron overload, especially through the deleterious effects of reactive oxygen species, leads
46 to organ damage that likely impacts the global outcome of patients, especially after hematopoietic stem
47 cell transplantation (HSCT). In these pathological settings (before and after HSCT), oral iron chelation
48 should be considered whenever body iron overload has been firmly established, ideally by magnetic
49 resonance imaging.

50

51

52

KEYWORDS

53 Iron; leukemia; myelodysplastic syndrome; hematopoietic stem cell transplantation; oral chelation;
54 phlebotomy.

55

ABBREVIATIONS

57 ALL: acute lymphoblastic leukemia

58 AML: acute myeloid leukemia

59 DFX: deferasirox

60 HSC: hematopoietic stem cell

61 HSCT: hematopoietic stem cell transplantation

62 LIC: liver iron content

63 LPI: labile plasma iron

- 64 LPS: lipopolysaccharide
- 65 MDS: myelodysplastic syndromes
- 66 MDS-RS: myelodysplastic syndrome with ring sideroblasts
- 67 MSC: mesenchymal stromal cell
- 68 MRI: magnetic resonance imaging
- 69 NTBI: non transferrin-bound iron
- 70 ROS: reactive oxygen species

Accepted Manuscript

71 **INTRODUCTION**

72 The crosstalk between iron and hematology is illustrated by the well-known relationship between
73 iron and erythrocytes where iron is required in order to sustain erythrocyte production within the
74 bone marrow. Iron is abundantly found in the blood within these erythrocytes, and released during
75 erythrocyte degradation mainly within the spleen (1). The goal of the present review, beyond
76 examining the role of iron in the erythroid lineage, is to focus on the relationship between iron and
77 hematopoietic cells, with a special emphasis on iron overload and leukemias. Systemic iron overload
78 frequently develops in leukemias, mainly due to transfusion therapy (2-4). Another mechanism,
79 involved in myelodysplastic syndromes (MDS) in particular (hematologic malignancies characterized
80 by a risk of progression to acute myeloid leukemia (AML)), is ineffective erythropoiesis (5). Ineffective
81 erythropoiesis, notably through increased bone marrow production of the hormone erythroferrone
82 (6), reduces hepcidin expression (7), leading to increased digestive absorption of iron and increased
83 splenic release of the iron originating from erythrophagocytosis (8). After a reminder on the
84 physiological role of iron in bone marrow stem cells and mature white blood cells, the following
85 pathological aspects will be considered: the body iron load status in leukemia patients both at
86 diagnosis and during medical care, the negative consequences of iron excess on patient outcome,
87 especially after hematopoietic stem cell transplantation (HSCT), and the clinical interest of removing
88 excessive iron in leukemia patients.

89

90 1. IRON: HOMEOSTASIS AND FUNCTIONAL LINKS BETWEEN IRON AND BONE MARROW

91

92 1.1. General iron homeostasis

93 Iron is critical for life due to its major roles in oxygen transport, key enzymatic reactions (such
94 as DNA synthesis or detoxification) and the growth of microorganisms. In vertebrates, iron is
95 abundantly present within red blood cells and in a tiny but functionally essential amount in

96 the plasma; this plasma iron ensures the delivery of iron to the bone marrow primarily for
97 erythrocyte synthesis and to all living cells (9-11) (Fig. 1). Iron is stored in parenchymal cells
98 (essentially hepatocytes where it is sequestered within ferritin molecules) and in
99 macrophages (mainly splenic macrophages). The only physiological source of iron for the
100 body is alimentary, explaining the risk of iron deficiency when this input is limited. In the case
101 of excessive iron input, either by increased intestinal absorption (such as in
102 hemochromatosis) or by excessive parenteral entry (due to multiple transfusions or excessive
103 iron supplementation), there is no effective possibility for the human body to adapt its
104 excretory pathways, which explains the risk of iron overload. This dual vulnerability to iron
105 deprivation and to iron excess explains that iron homeostasis is very finely regulated, both at
106 the systemic and cellular levels. At the systemic level, the key role belongs to hepcidin, the
107 major hormone regulating iron metabolism. Hepcidin is a small peptide of 25 amino acids,
108 essentially produced by hepatocytes, that decreases the plasma iron concentration. The
109 decreasing effect exerted by hepcidin on the plasma iron level is mediated by the degradation
110 of ferroportin, which is the only known protein to export cellular iron into the plasma. This
111 hepcidin-ferroportin duo acts at two main sites, duodenal enterocytes and the spleen. At the
112 digestive level, through the combined action of ferroportin export and hephaestin oxidation,
113 iron is delivered to plasma transferrin which principally targets the bone marrow in order to
114 produce new red blood cells (see Table 1 for names and symbols of the genes). In the spleen,
115 iron originating from erythrophagocytosis is exported into the plasma through ferroportin,
116 oxidized by ceruloplasmin, bound to transferrin and recycled toward the bone marrow. Many
117 factors can regulate hepcidin expression. Body iron load status is a major regulator: a
118 decrease in iron levels (either plasma transferrin saturation level and/or intrahepatocyte iron
119 load level) leads to lower hepcidin production in order to counteract iron deficiency. The
120 reverse phenomenon occurs in the case of iron overload. Inflammation is also an important
121 regulatory factor, in which the IL6-STAT3 pathway is involved to increase hepcidin production.

122 The erythropoietin hormone, mainly produced by the bone marrow, is another important
123 regulatory factor (12, 13). Its increased production in the case of dyserythropoiesis leads to
124 the downregulation of hepcidin expression. This decrease in hepcidin production may
125 override the expected increased hepcidin expression in the presence of coexisting iron
126 excess. At the cellular level, iron homeostasis is mainly ensured at a post-transcriptional level
127 by the iron regulatory proteins (IRP). Schematically, in a context of cellular iron deficiency,
128 IRP1 and IRP2 bind to iron regulatory elements (IRE) located in the 5' or 3' untranslated
129 transcribed region (UTR) of the mRNA involved in the entry (TFR1), storage (ferritin) and
130 export of iron (ferroportin). This leads, through different mechanisms (inhibition of
131 translation or stabilization of transcripts), to increased cellular iron entry and decreased
132 cellular iron storage and egress. The reverse effects occur in the case of cellular iron overload,
133 where IRP1 and IRP2 lose their capacity to bind to IRE. Any acquired and/or genetic
134 abnormality in these regulatory processes may lead to iron-related disorders.

135 Altogether, many of the players involved in iron metabolism are now described at the
136 molecular level. They are transporters, receptors, oxido-reductases, sensors, chelators,
137 regulatory pathway players and hormones. Their interdependency and fine-tuning explain
138 the functional relationship between diverse tissues and iron.

139
140

141 1.2. The functional relationship between iron and bone marrow

142 There is a very close relationship between iron and bone marrow that can be considered through
143 two reciprocal perspectives. On the one hand, there is an iron flux toward the bone marrow that
144 is physiologically required to sustain crucial hematopoietic functions, and which, when excessive,
145 can exert deleterious effects on hematopoiesis (14-16). On the other hand, the bone marrow not
146 only ensures the delivery into the blood of the different hematological cells involved in iron

147 metabolism (the erythrocytes in first line), but also plays a key role in the systemic distribution of
148 iron.

149

150 1.2.1. From iron to the bone marrow: iron is used by all hematopoietic lineages

151

152 1.2.1.1. Iron and bone marrow stem cells: hematopoietic and mesenchymal stromal cells (HSC and
153 MSC)

154 Iron, through its propensity for producing reactive oxygen species (ROS), exerts a determining role
155 on the fate of HSC (14, 15) and its impact depends on the dose of iron. Low ROS levels are required
156 for HSC renewal. ROS levels also fine-tune HSC differentiation: very low levels can hamper HSC
157 differentiation, whereas increasing ROS levels favor their differentiation. On the contrary, very high
158 ROS levels promote stem cell exhaustion and death by causing cytotoxicity through the binding of
159 ROS to lipid membranes, proteins and DNA, promoting deleterious oxidation of these
160 macromolecules. Excessive iron impairs hematopoiesis by inducing apoptosis and cell cycle arrest
161 (17), and decreases the ratio and clonogenic function of hematopoietic stem and progenitor stem
162 cells (18). Iron also plays a role in other cells in the hematopoietic niche. Iron increases the
163 proliferation of human MSCs and accelerates their entry into S-phase (19). In contrast, excess iron
164 negatively impacts the hematopoietic microenvironment, as shown by the delayed hematopoietic
165 reconstitution observed in mice overloaded by iron-dextran and transplanted with bone marrow
166 from untreated mice (20). Moreover, in MDS patients, iron overload has been shown to promote
167 mitochondrial fragmentation of mesenchymal stromal cells (21).

168

169 1.2.1.2. Iron in white cell lineages

170 A short history... In 1952, CB Laurell wrote that “nobody has investigated whether the white blood
171 cells have any function in iron transportation or hemoglobin breakdown, in spite of the fact that
172 leucocytes have a relatively high iron content” in a seminal review entitled “Plasma iron and iron
173 transport in the organism” (22). Twenty-two years later, Summers and Jacobs (23, 24) showed that
174 monocyte ferritin content was approximately seven times higher than that in lymphocytes or
175 polymorphs in normal subjects. They also reported that the ferritin content increased during
176 anemia of chronic disease in lymphocytes, monocytes and polymorphs. Iron uptake by lymphocytes
177 was also greatly increased during iron deficiency anemia. At the same time, Worwood *et al.*
178 reported that leukemia cells had a markedly increased ferritin content (25). We will now consider
179 the present state of knowledge about iron content, function and impact in white blood cells.

180 **Iron and monocytes-macrophages.** Monocytes are known to correspond to circulating
181 macrophages. Iron is required for the differentiation of peripheral blood monocyte precursors into
182 functional macrophages; iron deprivation by desferrioxamine generates macrophages unable to
183 develop a mature phenotype, with an impaired capacity for phagocytosis (23). It is also well known
184 that iron sequestration occurs within macrophages during inflammation. Importantly, interleukin
185 6 (IL-6), which is produced by macrophages in response to pathogen-associated molecular patterns,
186 activates the STAT3 signaling pathway leading to hyperhepcidinemia, and therefore to the
187 degradation of ferroportin, and eventually to hyposideremia. It has also been shown that
188 inflammation can cause hyposideremia through a hepcidin-independent mechanism involving the
189 transcriptional downregulation of ferroportin (26). Depending on their microenvironment and
190 cooperation with lymphocytes, monocytes polarize into active macrophage populations that are
191 subdivided into activated M1 macrophages exerting proinflammatory and antitumor activities, and
192 into activated M2 macrophages that are immunosuppressive and promote tumor activity.
193 Importantly, iron modulates this macrophage polarization, increasing the M2 phenotype and
194 decreasing the M1 proinflammatory lipopolysaccharide (LPS)-induced response (27). In a mouse
195 model of hemochromatosis (a genetic iron overload disease), attenuated inflammatory responses

196 to *Salmonella* infection or LPS were observed compared to non-hemochromatosis control mice.
197 This study demonstrates a novel role of iron in the regulation of macrophage IL-6 cytokine mRNA
198 translation (28). This result is coherent with a previous report that showed that TNF α
199 concentrations were decreased in the supernatants of monocytes from hemochromatosis patients
200 (29). Youssef *et al.* (30) reported that, following increased erythrophagocytosis, splenic
201 macrophages undergo ferroptosis and are replaced by circulating monocytes and local cell division.
202 Haschka *et al.* (31) found that classical (CD14⁺, CD16⁻) and intermediate (CD14⁺, CD16⁺) subsets of
203 human monocytes are involved in clearing non-transferrin-bound iron (NTBI) and damaged red
204 blood cells. Therefore monocytes may play a role in limiting iron toxicity in iron overload conditions.

205 **Iron and dendritic cells.** Kramer *et al.* showed that differentiation from human peripheral blood
206 monocyte precursors into functional dendritic cells requires iron and is dependent on the
207 expression of the cyclin-dependent kinase inhibitor p21 (32). Iron depletion by the chelator
208 desferrioxamine produced undifferentiated dendritic cells unable to stimulate naive allogeneic T
209 lymphocytes. Olakanmi *et al.* showed that lung myeloid dendritic cells acquire iron from various
210 types of extracellular sources (iron-citrate, iron-transferrin and iron-lactoferrin) (33).

211 **Iron and neutrophils.** The positive role of iron on granulopoiesis is suggested by studies in anemic
212 Belgrade (b/b) rats. Indeed, an increased proliferation of granulocytic cells is observed in iron-
213 treated b/b rats (34). Importantly, neutrophils impact iron metabolism during inflammation by
214 secreting lactoferrin (35, 36). Lactoferrin is an iron-binding multifunctional glycoprotein secreted
215 by neutrophils and exocrine glands. During inflammation or infection, the plasma lactoferrin
216 concentration increases through the recruitment of neutrophils (37). The antibacterial and
217 antibiofilm activity of lactoferrin is dependent, although not exclusively, on its iron-binding affinity.
218 However, no evidence has been brought forward regarding a significant impact of lactoferrin on
219 human granulopoiesis (38).

220 **Iron and eosinophils.** To our knowledge, the sole interference of iron with the eosinophil lineage
221 involves the role of iron-loaded lactoferrin. Bovine lactoferrin regulates the pathway implicating
222 the CD11b and CD49d integrins and the MIP-1 α and MCP-1 chemokines in granulocyte-macrophage
223 colony-stimulating factor (GM-CSF)-treated human eosinophils (39).

224 **Iron and lymphocytes.** Transferrin receptor 1 (TFR1)-mediated iron uptake is essential for
225 lymphocyte proliferation (40). Iron also plays a key role in the differentiation of T lymphocytes. The
226 absence of TFR1 in genetically modified mice leads to a total arrest of T lymphopoiesis at a very
227 early stage of maturation, and the function and impact of iron on B lymphocytes is less pronounced
228 (41). A significant increase in lymphocyte number is observed in iron overload situations such as
229 human *HFE*-related hemochromatosis (42). The number of CD8⁺ T lymphocytes negatively
230 correlates with the severity of iron overload in *HFE*-related hemochromatosis (43). Lymphocytes
231 can also internalize iron through pathways involving non-transferrin-bound iron (NTBI) (44, 45),
232 supporting the view that T lymphocytes may play a protective role against the consequences of
233 iron excess. This result is in accordance with the proposal that T lymphocytes act as a first line
234 protective barrier against the deleterious effects of iron excess (46). The cellular localization of iron
235 was not addressed in this study but the authors suggest that it may be stored within ferritin, in
236 agreement with the demonstration that T lymphocytes are able to synthesize H-ferritin (47).

237 In summary, all hematopoietic lineages use iron for proliferation and/or differentiation functions,
238 including the white blood cell lineages. The physiological flux of iron toward the bone marrow exerts
239 proliferative and differentiating effects on HSCs and MSCs. An excess of iron within the bone
240 marrow impairs these processes, mainly through an excessive production of ROS. Regarding mature
241 white blood cells, iron is required for the maturation and phagocytotic activity of peripheral
242 monocytes, the differentiation of monocytes into functional dendritic cells, the proliferation of
243 granulocytic cells, and T lymphopoiesis.

244

245 1.2.2. From the bone marrow to iron: bone marrow is a prominent player in systemic iron
246 metabolism

247
248 Bone marrow, erythrocyte production, and spleen erythrocyte degradation participate in the
249 systemic distribution of iron. Once produced inside the bone marrow, erythrocytes are released into
250 the plasma in order to help oxygenate the body. Circulating red blood cells contain half the total
251 quantity of whole-body iron, *i.e.* approximately 1.5 to 2 g of iron. After 120 days, senescent
252 erythrocytes are degraded within macrophages that release iron from hemoglobin. Iron then re-
253 enters the iron cycle without being excreted.

254 Bone marrow also plays a critical role in systemic iron regulation by modulating the expression of
255 hepcidin (Fig. 2). The main bone marrow factors that may ultimately regulate hepcidin are GDF15
256 (growth and differentiation factor 15) (48), TWSG1 (twisted gastrulation BMP signaling modulator 1)
257 (49), and the hormone erythroferrone (encoded by the gene *ERFE*) (6, 7, 12). During
258 dyserythropoiesis, as seen for instance in thalassemia major or intermedia (50-52) or in MDS (5, 53),
259 those factors secreted by the bone marrow may negatively impact hepcidin synthesis, leading to
260 hepcidin deficiency and, in turn, to hypersideremia and subsequently body iron overload (54-56),
261 even prior to any transfusion. Bair *et al.* (57) showed that allogeneic T-replete stem cell
262 transplantation alters iron homeostasis in non-obese diabetic/severe combined immunodeficient
263 (NOD/SCID) mice, by downregulating liver hepcidin synthesis ahead of upregulating duodenal
264 ferroportin .

265 In summary, we have shown in this first section that iron is an essential player of bone marrow
266 functions through its implication in proliferation/apoptosis and differentiation of all hematopoietic
267 lineages. In return, the bone marrow impacts the systemic homeostasis of iron by the massive release
268 of iron after erythrophagocytosis, the major source of circulating iron, and by modulating two crucial
269 hormones of iron metabolism, hepcidin and erythroferrone. Having described the normal functional

270 relationships between iron and the bone marrow, we next explore pathological aspects of this
271 relationship. In the following sections, we report the causative links between iron and leukemia and
272 their clinical implications.

273

274

275 2. IRON STATUS IN LEUKEMIAS

276

277 2.1. The most suitable methods to assess body iron load in patients

278 Evaluating the total body iron load requires the use of reliable tools. In particular, it may not be
279 sufficient to rely exclusively on plasma ferritin levels in light of the numerous non-iron-related factors
280 susceptible to induce hyperferritinemia (58, 59). In leukemia patients, these factors include
281 inflammation (60), the metabolic syndrome (61) and a high ferritin content within leukemic cells (25).
282 It should also be noted that plasma ferritin levels not only depend on the amount of cellular iron
283 deposition but also on the cellular iron distribution. For equivalent cellular iron concentrations, the
284 corresponding plasma ferritin levels are higher for macrophagic (typically transfusional) iron than for
285 parenchymal (hepatocyte) iron, as typically observed in iron excess related to ineffective
286 erythropoiesis (62). The clinician must keep this difference in mind since it may impact the threshold
287 ferritin values used for clinical decision-making when treating iron overload. Combining plasma
288 ferritin and transferrin saturation levels is especially informative, widely available, and cost-effective
289 for the clinician, although both measurements can be affected by inflammation and must be
290 interpreted with caution in this setting. In addition, ferritin can be affected by liver damage, and
291 transferrin saturation fluctuates diurnally and is also affected by cytolysis (63). However useful these
292 iron-related blood parameters may be, the main message is that it is of utmost importance to rely on
293 the direct visualization and quantification of the tissue iron content (especially in the liver and spleen)
294 in order to rigorously assess the body iron load. Non-invasive approaches such as magnetic resonance

295 imaging (MRI) should be preferentially used (64-67). MRI to determine the liver iron concentration
296 (LIC) has now largely replaced histological assessment by liver biopsy. However, MRI is not widely
297 available nor uniformly done. Bone marrow iron evaluation using MRI, the interest of which has
298 recently been reported for Gaucher disease (68), has not yet been fully evaluated in hematologic
299 malignancies (69). As an illustration of the superiority of MRI evaluation as compared to serum
300 ferritin for body iron load assessment, no hepatic iron overload was found in 13 out of 39 patients
301 who had a serum ferritin level over 1000 ng/mL (70) (71). The bone marrow iron score could be an
302 interesting indicator of secondary iron overload in acute myeloid leukemia patients (72). Dual-energy
303 computed tomography (73) may be a promising technique for the precise assessment of intrahepatic
304 iron distribution in transfusion-dependent patients with hematological malignancies (74).

305 In summary, the assessment of body iron stores is a two-step process. First, together with the
306 hemoglobin level, the reticulocyte count, red blood cell morphology, serum ferritin and transferrin
307 saturation must be checked. If both the ferritin and transferrin saturation parameters are normal,
308 reflecting an absence of iron excess, no further investigations are required. If they are elevated, and
309 after having checked for possible confounding factors, a direct evaluation of the tissue iron load is
310 required. MRI has currently become the preferred approach given its non-invasive nature, provided
311 it is available and affordable. Among the various methods, the signal intensity ratio method (64, 75)
312 is quite promising as it enables the direct assessment of the hepatic and splenic iron load without
313 requiring specific MRI equipment and provides free interpretation.

314

315 2.2. Iron status at diagnosis

316 It remains difficult to obtain precise data on the body iron status at the time of diagnosis since the
317 iron load check-up is usually done during or after chemotherapy and often from the perspective of
318 HSCT. However, Vag *et al.* (76) reported that LIC measured by MRI was close to normal in eight
319 patients with acute leukemia for whom the determination was performed within 10 days after

320 therapy initiation. Moreover, the study by Moafi *et al.* (77), based on a histological evaluation of the
321 bone marrow iron stores, reported that, when 30 acute lymphoblastic leukemia (ALL) patients at
322 diagnosis were compared with 30 control subjects, the bone marrow iron score did not differ
323 significantly whereas a significant elevation appeared in leukemia patients after one year of
324 chemotherapy.

325 Altogether, those limited data suggest that the iron status at diagnosis of acute leukemia is not
326 different from control subjects. However, larger cohorts and prospective studies are required to
327 definitively conclude of this point.

328

329 2.3. Body iron load increases in leukemias, mainly due to iron input from blood transfusions

330

331 Body iron status has mostly been evaluated while leukemia was being treated. Altogether, the
332 number of studies remains limited when referring to the direct evaluation of body iron stores using
333 appropriate techniques (MRI or histology). Halonen *et al.* reported that 30 children with acute
334 lymphoblastic leukemia (ALL) of whom 19 (63%) had moderate iron overload as assessed by the total
335 iron score (78, 79). Vag *et al.* (76) showed that the mean LIC of 15 children (nine ALL, six AML (acute
336 myeloblastic leukemia)) was significantly increased compared to non-leukemic children. The mean
337 LIC was then correlated with the number of transfusions. Armand *et al.* (80) found that 85% of 48
338 patients with AML (n=29), ALL (n=11) or MDS (n=8) had a LIC value above the upper limit of normal
339 and, in 42% of patients, significant iron excess corresponded to more than three times the upper
340 limit of normal. Again, iron overload was correlated with the number of transfusions. In Trottier *et*
341 *al.*'s cohort (4) consisting of 37 leukemia case, eight out of 10 ALL patients and all of the AML patients
342 had an iron overload. A poor relationship was found between LIC and transfusion history. Maximova
343 N *et al.* performed an MRI-based evaluation of multiorgan iron load in pediatric patients who
344 subsequently underwent hematopoietic stem cell transplantation (HSCT) (69). Among these patients,
345 21 had ALL and eight had AML. Thirteen ALL and all eight AML patients had a significantly elevated

346 LIC (>2-3 times the upper limit of normal) after HSCT. LIC was not found to be a reliable indicator of
347 total body iron stores as indicated by marked discrepancies between LIC data and the iron estimation
348 in the spleen or bone.

349 On the whole, for the previously mentioned studies, 49% (91/185) of the ALL or AML patients had
350 significant iron overload before HSCT. In these hematologic malignancies (2, 3), transfusions
351 appeared to be the main cause of the iron burden.

352

353 3. IS IRON A PREDISPOSING FACTOR TO LEUKEMIA?

354

355 3.1. The potential cellular toxicity of iron

356 Physiologically, most iron in the body is incorporated within molecular moieties that make it redox-
357 inactive. For instance, iron is bound to plasma transferrin that ensures its transport, and iron is stored
358 within cells in ferritin macromolecules that act as sponges preventing “unbound” or “free” cytosolic
359 iron from being toxic. At the cellular level, a large quantity of iron is incorporated into heme as part
360 of the hemoglobin molecule in erythroid cells, or myoglobin in muscle cells.

361 However, this protective process can be overridden in iron excess. This holds true when the plasma
362 transferrin saturation with iron is over 45%, with the appearance of non-transferrin-bound iron
363 (NTBI), and especially when the transferrin saturation becomes higher than 75% with the appearance
364 of labile plasma iron (LPI). NTBI is thought to be under the biochemical form of low-molecular weight
365 complexes (such as citrate and acetate), whereas LPI represents the potentially toxic form of
366 circulating iron, defined by its propensity to generate reactive oxygen species (ROS), capable of
367 damaging the membranes of the cells, intracellular organelles and nuclei (17, 81, 82).

368 In summary, while iron is physiologically redox-inactive, iron excess, characterized by a plasma
369 transferrin saturation with iron over 45%, is toxic for the cells.

370

371

372 3.2. Experimental data converge to indicate the promoting role of iron on leukemia development

373

374 The promoting role of iron on tumor development has been explored in numerous types of cancer
375 (83) and the proliferative effect of iron is well documented (84, 85). Iron is also known to favor
376 genetic instability (82). Focusing on leukemia models, the following data were reported. Inoculated
377 L1210 cells (a mouse lymphocytic leukemia cell line) proliferated more in mice injected with iron than
378 in non-iron-treated control animals (86). Further experimental data shed some light on the possible
379 mechanistic impact of iron on tumorigenesis. Iron has been shown to reduce tumor suppressor p53
380 activity (87); however, two types of data do not fit with a promoting role of iron on tumorigenesis
381 through decreasing p53: on the one hand, iron favors ferroptosis, whereas the mechanism by which
382 p53 could sometimes favor tumorigenesis has been reported to be its suppressing effect on
383 metabolic stress-induced ferroptosis (88); on the other hand, p53 has been shown to decrease the
384 NTBI transporter ZIP14 (also known as SLC39A14) (89), leading to decreased NTBI entry into tumor
385 cells and subsequently to decreased iron-related cell death. The precise role of iron on p53 regulation
386 and its effect needs further clarification. The Eltrombopag effect further illustrates the promoting
387 role of iron on leukemia cell growth. This compound is an oral small-molecule thrombopoietin
388 receptor (TPO-R also known as MLP) agonist used for treating chronic immune thrombocytopenic
389 purpura. However, independently of its TPO-R mediated effect, Eltrombopag is able to inhibit the
390 growth of human and murine leukemia cell lines by inducing differentiation and by slowing cell
391 division through blocking the cell cycle in the G1 phase. Interestingly, Eltrombopag decreased the
392 iron content within leukemic cells in a dose-dependent manner. Preloading cells with iron also
393 resulted in a rescue from the anti-proliferative and differentiation-inducing effects of Eltrombopag,
394 suggesting that the antileukemic effect of Eltrombopag is mediated through intracellular iron content
395 (90). Iron deprivation has been reported to induce monocyte differentiation of AML cells (91) and,
396 more generally, cellular iron-binding may be an interesting approach to counteract cancer through
397 the involvement of various signaling pathways (92). Finally, dihydroartemisinin has been reported to

398 induce acute myeloid leukemia cell death by inducing ferroptosis through the autophagy-dependent
399 degradation of ferritin (93).

400 In summary, experimental preclinical data converge to indicate the promoting role of iron on
401 leukemia development, and conversely, the role of iron chelation/deprivation to counteract cancer.

402
403 3.3. Is systemic iron overload in non-malignant hematological conditions a predisposition to
404 leukemia?

405
406 3.3.1. Lessons from hemochromatosis, the archetype of systemic iron overload

407 Hemochromatosis is a genetic disorder characterized by diffuse body iron overload caused by
408 increased intestinal iron absorption, which itself is related to hepcidin deficiency (10). *HFE* is by far
409 the most frequently mutated gene found in hemochromatosis, with *C282Y HFE* mostly present in
410 Caucasians. It is still being debated whether or not *HFE*-related genetic susceptibility to
411 hemochromatosis, and therefore iron excess, could favor the development of leukemia. A causative
412 link between the *C282Y HFE* mutation and ALL has not been clearly proven (94, 95) and the same
413 holds true for an association with the haplotype HLA-A3, known to be closely associated with the *HFE*
414 gene (95). However, in a US cohort of 161 childhood ALL cases, Kennedy *et al.* (96) reported that the
415 risk of ALL was not only associated with *C282Y* and *H63D HFE* variants and *S142G TFR1* (transferrin
416 receptor 1) variant, but also to some SNPs in other iron regulatory genes (*SLC11A2* and *TMPRSS6*
417 genes). Although no data were given on the iron status of this cohort, these results strengthen the
418 view that iron overload mediated by genetic variants could contribute to a risk of ALL. No *HFE*
419 association has been reported with AML (97). It should be noted that only exceptional cases
420 associating *HFE*-related hemochromatosis and ALL have been reported (98).

421 Altogether, a genetic correlation has been found between some variant genes involved in iron
422 metabolism and ALL. The impact of the level of the iron burden is not clearly demonstrated as a cause
423 of those ALL. Moreover, in our opinion, despite the absence of an established link between

424 hemochromatosis (iron overload) and leukemia, it is important in clinical practice to check *HFE*
425 mutations and, if negative, *non-HFE* mutations, in every leukemic patient with marked iron overload
426 exhibiting the characteristic profile of hepcidin deficiency (increased plasma transferrin saturation
427 associated with parenchymal, especially hepatocyte, iron overload (10, 52)) so as not to miss a
428 coincidentally associated hemochromatosis (10).

429
430 3.3.2. Lessons from sickle cell disease and thalassemia, archetypes of secondary iron overload
431 Sickle cell disease and thalassemia are inherited disorders treated with chronic blood transfusions
432 resulting in diffuse body iron overload. Here again, very little data are available on the promoting
433 role of iron overload in leukemia transformation in these diseases. In sickle cell disease, an over two-
434 fold increase in the risk of leukemia, mostly AML, has been reported in California (99) although it is
435 still unclear if iron overload was one of the risk factors in this study. In thalassemia, only exceptional
436 cases of leukemia have been described, suggesting a coincidental occurrence of these conditions
437 (100).

438
439 3.4. Is iron overload a factor favoring the transformation of myelodysplastic syndrome (MDS) into
440 leukemia?

441 MDS represents a particularly valuable experimental model and clinical situation for studying the role
442 of iron as a leukemia predisposing factor since MDS evolves towards AML transformation in
443 approximately one third of cases (101) (102). MDS encompasses a heterogeneous group of acquired
444 myeloid disorders leading to ineffective hematopoiesis with peripheral cytopenia(s) (103), among
445 which anemia is the most frequent. Patients with MDS can develop iron overload through repeated
446 blood transfusions and/or as a consequence of dyserythropoiesis.

447
448 3.4.1. Iron-related oxidative stress in MDS

449

450 It is now clear that MDS patients present increased oxidative stress that is further increased by iron
451 overload (104, 105), even in transfusion-independent cases (105). It has been proposed (106) that
452 iron deprivation by low-dose deferasirox can improve erythropoiesis in MDS. It should be noted,
453 however, that iron overload inhibited the proliferation of erythroid progenitor cells in MDS whereas
454 the myeloid compartment was not affected (107). All of the blood marrow cell types in 27 MDS
455 patients exhibited high ROS and low glutathion levels compared to 12 controls, with some correlation
456 with overall survival (108). Interestingly, Ghoti *et al.* found a correlation between ROS and serum
457 ferritin levels in the erythrocytes and platelets of low-grade MDS patients (109). Increased oxidative
458 DNA damage was found in MDS patients both on bone marrow cells (110) (however without
459 correlation with serum ferritin) and on peripheral blood mononuclear cells (111), with a protective
460 effect of oral iron chelation. Importantly, low-risk MDS patients have been reported to present the
461 highest ROS levels (108). Using NHD13 transgenic mice, a murine model of MDS, Chung *et al.* showed
462 that ROS may contribute to the progression of MDS to AML through ineffective DNA repair and
463 increased mutation frequency (112). Given the close relationship between iron and ROS, it is possible
464 that this progression was at least partly related to an iron effect (iron exposure, however, was not
465 used in this experiment).

466
467 3.4.2. The impact of dyserythropoiesis and erythroblastic mitochondrial iron overload in MDS to AML
468 transformation

469
470 Iron overload due to dyserythropoiesis is mainly found in MDS with ring sideroblasts (MDS-RS), a
471 subgroup characterized by erythroblastic mitochondrial iron overload and a high frequency of
472 somatic mutations in the spliceosome gene *SF3B1* (113). Mean hepcidin levels are heterogeneous
473 across the different MDS subtypes, with the lowest levels in refractory anemia with ring sideroblasts
474 (now classified as MDS-RS with single dysplasia), which present the highest plasma NTBI levels (114-
475 116). Thus, MDS-RS patients have inappropriately low hepcidin levels, a typical feature of iron-

476 loading anemia (117). Most patients with MDS-RS with single dysplasia are stratified into the lower-
477 risk groups by the revised IPSS (118), pointing out that abnormal mitochondrial iron accumulation
478 may not be a strong factor favoring leukemic transformation.

479

480 3.4.3. The impact of transfusional systemic iron overload in MDS to AML transformation

481

482 It has been reported that chronic red blood cell transfusions induce an iron overload that impacts
483 the survival of MDS patients (119). In a retrospective study of 467 MDS patients, the leukemia-free
484 survival of transfusion-dependent patients was significantly inferior to that of patients not requiring
485 transfusions, raising the possibility that transfusional iron overload may increase the risk of AML
486 transformation to leukemia (120). However, in a recent Brazilian study, hepatic iron overload,
487 measured by MRI and found in two-thirds of transfused and non-transfused MDS patients, was
488 associated with a lower overall survival, but was not correlated with an increased risk of AML
489 transformation (121). These results should nevertheless be considered in the light of the small cohort
490 size and the heterogeneous clinical status of the patients.

491 Although clinical data converge to indicate that blood transfusion dependency and an increasing
492 number of transfusions favor shorter overall survival and increase leukemic transformation in MDS
493 patients, it remains difficult to ascertain that these deleterious effects are related to iron overload
494 itself (5). Limiting and confounding factors may include: i) the fact that transfusion dependency could
495 reflect the overall disease severity; ii) the impact of comorbidities that are frequent in these elderly
496 patients; iii) the almost exclusive use of plasma iron parameters (especially ferritin levels) to estimate
497 body iron excess, which does not consistently reflect the iron store (as discussed in 2.1); and iv) the
498 risk of selection bias related to the possible proposal of chelation therapy to patients with a better
499 prognosis. Evaluating the impact of iron depletion by chelation therapy represents a “reverse”
500 approach to understanding the effect of iron excess on MDS to AML transformation. In this regard,
501 the repeatedly-found beneficial effect of iron chelation therapy (106, 122-126) represents an

502 important argument in favor of iron overload being responsible for promoting AML. In particular, the
503 TELESTO trial by Angelucci *et al.* (127), which is the sole prospective study randomizing deferasirox
504 vs. placebo in low-risk MDS patients, reports a favorable effect of iron chelation on event-free
505 survival, the rate of cardiac and hepatic events and the transformation to AML. However, it should
506 be kept in mind that part of the beneficial effect of the iron chelator deferasirox may be due not only
507 to iron chelation, but to well-documented associated hematopoietic effects (106, 125, 128-134).
508 Finally, regarding the specific effect of iron chelation on AML transformation, the Spanish Iron2 study
509 (126) identified a beneficial effect, although the German registry did not (123).

510
511 In summary, while systemic iron overload observed in hemochromatosis and sickle cell disease is not
512 clearly shown as a predisposing condition to leukemia, data are clearer for MDS. Some experimental
513 studies suggest that iron may be a factor facilitating MDS to AML transformation, and bioclinical data
514 show that there is an increase in ROS production in MDS likely causing oxidative stress, including
515 oxidative DNA damage. Clinical data are still lacking, however, to firmly establish the causal
516 relationship between iron overload and leukemia transformation in MDS.

517

518

519 4. THERAPEUTIC ASPECTS RELATED TO IRON OVERLOAD IN LEUKEMIA

520

521 4.1. Leukemia treatment and body iron burden

522

523 4.1.1. The impact of chemotherapy on iron metabolism: the transient appearance of NTBI

524 Chemotherapy impacts iron metabolism through two mechanisms. The first one is that
525 chemotherapy causes iron excess when red blood cell transfusions are needed to counteract
526 chemotherapy-related anemia. A high amount of iron bound to hemoglobin is brought together

527 with massive erythrocyte supplementation. This iron, released from the erythrocytes during
528 erythrophagocytosis, will not be extracted out of the body since no specific iron excretion exists,
529 and will be stored within the organism. This corresponds to a net addition of iron. Another
530 mechanism is that chemotherapy favors the appearance of plasma NTBI. Harrison P *et al.* were the
531 first to report the presence of NTBI during chemotherapy, often concomitant with neutropenia
532 (135). In 23 out of 25 patients, labile plasma iron (LPI) levels increased 48 hours after the start of
533 conditioning pre-autologous HSCT, with a peak before cell infusion and a return to the normal range
534 at engraftment (136, 137). Studying a cohort of 30 patients with acute leukemia (16 AML and 14
535 ALL), Belotti *et al.* (138) showed that this peak of NTBI was found for all subsequent high-dose
536 chemotherapy courses. The appearance of NTBI during chemotherapy may be essentially due to
537 the massive iron release from the degradation of hemoglobinized bone marrow cells leading to
538 elevated transferrin saturation (139). The presence of NTBI can also be explained on the one hand
539 by a decrease in NTBI uptake by the erythroid cells, given that such uptake has been demonstrated
540 in rat erythroid cells (140). Furthermore, it could be related to hypohepcidinemia due to the
541 absence of erythropoiesis. These different mechanisms can act simultaneously. Finally, high NTBI
542 levels were associated with a higher risk of sepsis (138). It should be noted that susceptibility to
543 infection may be, by itself, an important factor in terms of the survival of patients with leukemia
544 undergoing chemotherapy.

545 As a whole, chemotherapy causes iron excess when red blood cell transfusions are provided and
546 favors the appearance of plasma NTBI.

547
548 4.1.2. The prognostic impact of body iron burden on hematopoietic stem cell transplantation
549 (HSCT)

550 Numerous studies have concluded, overall, that high serum ferritin levels prior to HSCT are a
551 predictive factor of poor prognosis both in terms of morbidity and mortality. However, as previously

552 mentioned, hyperferritinemia clearly does not only reflect body iron overload, as this is notably an
553 inflammation marker (see reviews by Moukalled *et al.* (101), Isidori *et al.* (15); Leitch *et al.* (141),
554 Wang *et al.* (142), and Bertoli *et al.* (60)). This is why, in the present review, only studies using a
555 direct assessment, by MRI or histological studies, of the tissue iron concentration will be
556 considered.

557 A meta-analysis performed by Armand *et al.* (143) of four prospective studies (144) (4, 145, 146),
558 involving 144 AML, 90 ALL and approximately 50 MDS patients, concluded that iron overload was
559 not related to either overall survival or to non-relapse-mortality. However, one of the four studies
560 (145) was not in agreement with the other three, and meta-analysis bias due to a sample size issue
561 could not be totally excluded. Primarily, Wermke *et al.* (147) coordinated the first prospective,
562 German multicenter observational study (the ALLIVE study) assessing the relevance of
563 pretransplantation body iron overload measured by serum ferritin, transfusion burden, enhanced
564 LPI (defined as biologically active iron) and LIC (determined by MRI) in a cohort of hematopoietic
565 malignancies (92 AML and 20 MDS patients) undergoing HSCT. The results indicated that LIC values
566 more than three times the upper limit of normal were significantly associated with increased non-
567 relapse mortality. It is still a possibility that this impact could be restricted to patients having
568 undergone a reduced-intensity conditioning regimen (this case concerns 83% of the studied
569 patients). Moreover, the ALLIVE study showed a significantly increased incidence of non-relapse
570 mortality in patients exhibiting a raised baseline enhanced-NTBI concentration. Moafi *et al.* (77)
571 concluded that high levels of bone marrow iron were associated with a poor response to treatment
572 and to the risk of relapse.

573 To summarize, body iron overload assessed by direct methods has a predictive value for poor
574 survival after HSCT. However, the predictive value of increased serum ferritin levels, which reflect
575 not only body iron excess but also other mechanisms, of which the foremost is inflammation, may
576 be stronger.

577

578 4.2. The impact of iron removal during leukemia treatment

579 4.2.1. Iron chelation

580 We will focus on the results obtained using oral iron chelation, especially deferasirox (DFX). Sivgin
581 *et al.* (148) retrospectively investigated 80 patients including 45 AML and 18 ALL patients for whom
582 the pretransplant serum ferritin levels were ≥ 1000 ng/mL. Thirty-seven patients were given DFX
583 and compared to 26 patients who were phlebotomized due to DFX side effects or compliance
584 problems. Overall survival and disease-free survival were significantly better in the DFX group. The
585 first prospective multicenter clinical trial of DFX in adult allogeneic HSCT was carried out in Spain
586 (149). Thirty patients (including 17 AML patients and one ALL patient), with transfusional iron
587 overload (serum ferritin ≥ 1000 ng/mL or ≥ 20 units of packed red blood cells; the LIC assessment
588 was assessed by MRI, depending on equipment availability) received DFX at a starting dose of 10
589 mg/kg for 52 weeks or until the serum ferritin level was less than 400 ng/mL on two consecutive
590 occasions. There were no severe drug-related adverse events. A significant reduction in ferritinemia
591 was observed from baseline to 52 weeks (1444 to 755 ng/mL) in the intent-to-treat population. LIC
592 was also significantly reduced for the seven patients for whom basal and final LIC (at 52 weeks)
593 could be obtained. The multicenter German study (DE02) (150) assessed the safety and efficacy of
594 DFX in 76 recipients of allogeneic HSCT (comprising 52 AML) who started at a dose of 10 mg/kg with
595 an escalating design up to 20 mg/kg. The median exposure was 330 days. Seventy-one percent of
596 the patients experienced drug-related adverse events (increased blood creatinine, nausea and
597 abdominal discomfort) leading to occasional discontinuation. The median compliance rate was >
598 80%. A significant decline in serum ferritin was observed (from 2045 to 957 ng/mL) and a negative
599 iron balance was obtained in 84% of patients.

600 In summary, these studies indicate that DFX is effective for iron chelation therapy after HSCT, with
601 a manageable safety profile. Gastrointestinal side effects may be reduced with the new DFX film-
602 coated tablet formulation (151, 152).

603
604 4.2.2. Phlebotomy
605 Iron removal by phlebotomy is the alternative to iron chelation for therapeutic iron removal. As to
606 the impact of phlebotomies in leukemia patients, most studies have involved patients after
607 allogeneic HSCT. We will focus here on those studies that used a direct evaluation of tissue iron
608 load by liver biopsy (153, 154) or imaging techniques (MRI (155) and, in one study, SQUID
609 (superconducting quantum interference device) (156)). All of the studies converged to conclude
610 that phlebotomy was a safe and well-tolerated procedure. A significant reduction in the liver iron
611 concentration (and serum ferritin) was obtained. A single retrospective study reported that DFX
612 was more effective on iron excess than phlebotomy. However, only serum ferritin levels were
613 evaluated (148).

614 On the whole, further clinical studies should be carried out to ascertain if the long-term prognosis
615 after HSCT is favorably influenced by decreasing iron excess, through chelation or phlebotomy.
616 Irrespective of the therapeutic method, it should be emphasized that it is highly recommended to
617 avoid foods containing high amounts of iron since this is a natural and cheap way to counteract
618 intestinal iron absorption.

619
620 **CONCLUSION**

621 Close functional interactions exist physiologically between iron and bone marrow that concern the
622 leukocyte lineage as well as the erythroid cells. From a pathological point of view, iron acts as a co-
623 carcinogenic factor that experimentally promotes leukemia cell growth, whereas clinical data
624 promoting the role of iron in MDS transformation is still under debate. Body iron overload, best

625 assessed by direct MRI quantification, is usually not increased at the time of leukemia diagnosis; it
626 increases significantly during medical care, especially due to multiple transfusions. Iron overload,
627 notably through the damaging effects of NTBI, which is more likely to appear in the plasma with
628 chemotherapy, significantly contributes to a poor prognosis after HSCT. Hyperferritinemia only
629 partially reflects excess iron in the body but seems to be an interesting prognostic factor since it
630 also occurs in inflammation. Iron removal, mostly by oral chelation, must become the standard of
631 care whenever significant body iron overload has been firmly established.

632 **FUTURE CONSIDERATIONS**

633 In our opinion, increased awareness of the importance of diagnosing body iron excess in leukemia
634 patients remains a key objective. Further clinical trials evaluating the long-term prognostic effect
635 of iron removal by oral chelation are warranted, in principle, but may raise practical difficulties for
636 recruiting patients. Strategies to target iron removal from specific tissues should be considered.

637

638 **PRACTICE POINTS**

639 • Iron experimentally promotes leukemia cell growth; however, clinically, the promoting role of iron
640 overload in the transformation of MDS into leukemia is still being debated.

641 • The assessment of body iron status in leukemia patients requires the direct visualization and
642 quantification of iron excess, especially by magnetic resonance imaging (MRI).

643 • Iron overload, mainly due to transfusions, is likely to contribute to a poor prognosis after
644 hematopoietic stem cell transplantation.

645 • Hyperferritinemia is an interesting overall indicator of a poor prognosis; this parameter reflects
646 the inflammatory status and, albeit partially, the body iron burden.

647 • Iron removal by oral chelation or phlebotomies is well tolerated and acts efficient on the body
648 iron burden; its favorable effect on the long-term prognosis is uncertain.

649

650 **RESEARCH AGENDA**

651 • Further clinical trials investigating the impact of iron on MDS transformation, with appropriate
652 measurement and follow-up of iron burden.

653 • Exploration of the promoting role of iron in the development of
654 myelodysplastic/myeloproliferative syndromes from hematopoietic stem cells especially by using
655 appropriate transgenic mouse models.

656

657

658

659 **CONFLICT OF INTEREST**

660 PB has been an occasional consultant and member of advisory board for Novartis. No links of interest
661 for the other authors in the frame of the present article.

662

- 664 1. Muckenthaler MU, Rivella S, Hentze MW, Galy B. A Red Carpet for Iron Metabolism. *Cell*.
665 2017;168(3):344-61.
- 666 2. Paananen P, Arola MO, Pelliniemi TT, Salmi TT, Lahteenmaki PM. Evaluation of the effects of
667 different transfusion trigger levels during the treatment of childhood acute lymphoblastic leukemia. *J*
668 *Pediatr Hematol Oncol*. 2009;31(10):745-9.
- 669 3. Eng J, Fish JD. Insidious iron burden in pediatric patients with acute lymphoblastic leukemia.
670 *Pediatr Blood Cancer*. 2011;56(3):368-71.
- 671 4. Trottier BJ, Burns LJ, DeFor TE, Cooley S, Majhail NS. Association of iron overload with allogeneic
672 hematopoietic cell transplantation outcomes: a prospective cohort study using R2-MRI-measured liver
673 iron content. *Blood*. 2013;122(9):1678-84.
- 674 5. Gattermann N. Iron overload in myelodysplastic syndromes (MDS). *Int J Hematol*. 2018;107(1):55-
675 63.
- 676 6. Kautz L, Nemeth E. Molecular liaisons between erythropoiesis and iron metabolism. *Blood*.
677 2014;124(4):479-82.
- 678 7. Miura S, Kobune M, Horiguchi H, Kikuchi S, Iyama S, Murase K, et al. EPO-R+ myelodysplastic cells
679 with ring sideroblasts produce high erythroferrone levels to reduce hepcidin expression in hepatic cells.
680 *Blood Cells Mol Dis*. 2019;78:1-8.
- 681 8. Ganz T. Hepcidin and iron regulation, 10 years later. *Blood*. 2011;117(17):4425-33.
- 682 9. Brissot P, Loreal O. Iron metabolism and related genetic diseases: A cleared land, keeping
683 mysteries. *J Hepatol*. 2016;64(2):505-15.
- 684 10. Brissot P, Pietrangelo A, Adams PC, de Graaff B, McLaren CE, Loreal O. Haemochromatosis. *Nat*
685 *Rev Dis Primers*. 2018;4:18016.
- 686 11. Coffey R, Ganz T. Iron homeostasis: An anthropocentric perspective. *J Biol Chem*.
687 2017;292(31):12727-34.
- 688 12. Kautz L, Jung G, Valore EV, Rivella S, Nemeth E, Ganz T. Identification of erythroferrone as an
689 erythroid regulator of iron metabolism. *Nat Genet*. 2014;46(7):678-84.
- 690 13. Ganz T. Erythropoietic regulators of iron metabolism. *Free Radic Biol Med*. 2019;133:69-74.
- 691 14. Pilo F, Angelucci E. A storm in the niche: Iron, oxidative stress and haemopoiesis. *Blood Rev*.
692 2018;32(1):29-35.
- 693 15. Isidori A, Borin L, Elli E, Latagliata R, Martino B, Palumbo G, et al. Iron toxicity - Its effect on the
694 bone marrow. *Blood Rev*. 2018.
- 695 16. Jin X, He X, Cao X, Xu P, Xing Y, Sui S, et al. Iron overload impairs normal hematopoietic stem and
696 progenitor cells through reactive oxygen species and shortens survival in myelodysplastic syndrome mice.
697 *Haematologica*. 2018;103(10):1627-34.
- 698 17. Lu W, Zhao M, Rajbhandary S, Xie F, Chai X, Mu J, et al. Free iron catalyzes oxidative damage to
699 hematopoietic cells/mesenchymal stem cells in vitro and suppresses hematopoiesis in iron overload
700 patients. *Eur J Haematol*. 2013;91(3):249-61.
- 701 18. Chai X, Li D, Cao X, Zhang Y, Mu J, Lu W, et al. ROS-mediated iron overload injures the
702 hematopoiesis of bone marrow by damaging hematopoietic stem/progenitor cells in mice. *Sci Rep*.
703 2015;5:10181.
- 704 19. Borriello A, Caldarelli I, Speranza MC, Scianguetta S, Tramontano A, Bencivenga D, et al. Iron
705 overload enhances human mesenchymal stromal cell growth and hampers matrix calcification. *Biochim*
706 *Biophys Acta*. 2016;1860(6):1211-23.
- 707 20. Okabe H, Suzuki T, Uehara E, Ueda M, Nagai T, Ozawa K. The bone marrow hematopoietic
708 microenvironment is impaired in iron-overloaded mice. *Eur J Haematol*. 2014;93(2):118-28.
- 709 21. Zheng Q, Zhao Y, Guo J, Zhao S, Fei C, Xiao C, et al. Iron overload promotes mitochondrial
710 fragmentation in mesenchymal stromal cells from myelodysplastic syndrome patients through activation
711 of the AMPK/MFF/Drp1 pathway. *Cell Death Dis*. 2018;9(5):515.

- 712 22. Laurell CB. Plasma iron and the transport of iron in the organism. *Pharmacol Rev.* 1952;4(4):371-
713 95.
- 714 23. Summers M, Worwood M, Jacobs A. Ferritin in normal erythrocytes, lymphocytes, polymorphs,
715 and monocytes. *Br J Haematol.* 1974;28(1):19-26.
- 716 24. Summers MR, Jacobs A. Iron uptake and ferritin synthesis by peripheral blood leucocytes from
717 normal subjects and patients with iron deficiency and the anaemia of chronic disease. *Br J Haematol.*
718 1976;34(2):221-9.
- 719 25. Worwood M, Summers M, Miller F, Jacobs A, Whittaker JA. Ferritin in blood cells from normal
720 subjects and patients with leukaemia. *Br J Haematol.* 1974;28(1):27-35.
- 721 26. Guida C, Altamura S, Klein FA, Galy B, Boutros M, Ulmer AJ, et al. A novel inflammatory pathway
722 mediating rapid hepcidin-independent hypoferremia. *Blood.* 2015;125(14):2265-75.
- 723 27. Agoro R, Taleb M, Quesniaux VFJ, Mura C. Cell iron status influences macrophage polarization.
724 *PLoS One.* 2018;13(5):e0196921.
- 725 28. Wang L, Azad N, Kongkaneromit L, Chen F, Lu Y, Jiang BH, et al. The Fas death signaling pathway
726 connecting reactive oxygen species generation and FLICE inhibitory protein down-regulation. *J Immunol.*
727 2008;180(5):3072-80.
- 728 29. Gordeuk VR, Ballou S, Lozanski G, Brittenham GM. Decreased concentrations of tumor necrosis
729 factor-alpha in supernatants of monocytes from homozygotes for hereditary hemochromatosis. *Blood.*
730 1992;79(7):1855-60.
- 731 30. Youssef LA, Rebbaa A, Pampou S, Weisberg SP, Stockwell BR, Hod EA, et al. Increased
732 erythrophagocytosis induces ferroptosis in red pulp macrophages in a mouse model of transfusion. *Blood.*
733 2018;131(23):2581-93.
- 734 31. Haschka D, Petzer V, Kocher F, Tschurtschenthaler C, Schaefer B, Seifert M, Sopper S, Sonnweber
735 T, Feistritz C, Arvedson TL, Zoller H, Stauder R, Theurl I, Weiss G, Tymoszyk P. Classical and intermediate
736 monocytes scavenge non-transferrin-bound iron and damaged erythrocytes. *JCI Insight.* 2019;8;4(8).
- 737 32. Kramer JL, Baltathakis I, Alcantara OS, Boldt DH. Differentiation of functional dendritic cells and
738 macrophages from human peripheral blood monocyte precursors is dependent on expression of p21
739 (WAF1/CIP1) and requires iron. *Br J Haematol.* 2002;117(3):727-34.
- 740 33. Olakanmi O, Kesavalu B, Abdalla MY, Britigan BE. Iron acquisition by Mycobacterium tuberculosis
741 residing within myeloid dendritic cells. *Microb Pathog.* 2013;65:21-8.
- 742 34. Stojanovic N, Jovcic G, Basara N, Pavlovic-Kentera V. Granulopoiesis in anemic Belgrade laboratory
743 (b/b) rats. *Exp Hematol.* 1990;18(5):379-83.
- 744 35. Borregaard N. Neutrophils, from marrow to microbes. *Immunity.* 2010;33(5):657-70.
- 745 36. Kolaczowska E, Kubes P. Neutrophil recruitment and function in health and inflammation. *Nat*
746 *Rev Immunol.* 2013;13(3):159-75.
- 747 37. Rosa L, Cutone A, Lepanto MS, Paesano R, Valenti P. Lactoferrin: A Natural Glycoprotein Involved
748 in Iron and Inflammatory Homeostasis. *Int J Mol Sci.* 2017;18(9).
- 749 38. Delforge A, Stryckmans P, Prieels JP, Bieva C, Ronge-Collard E, Schlusberg J, et al. Lactoferrin:
750 its role as a regulator of human granulopoiesis? *Ann N Y Acad Sci.* 1985;459:85-96.
- 751 39. Curran CS, Bertics PJ. Lactoferrin regulates an axis involving CD11b and CD49d integrins and the
752 chemokines MIP-1alpha and MCP-1 in GM-CSF-treated human primary eosinophils. *J Interferon Cytokine*
753 *Res.* 2012;32(10):450-61.
- 754 40. Neckers LM, Cossman J. Transferrin receptor induction in mitogen-stimulated human T
755 lymphocytes is required for DNA synthesis and cell division and is regulated by interleukin 2. *Proc Natl*
756 *Acad Sci U S A.* 1983;80(11):3494-8.
- 757 41. Ned RM, Swat W, Andrews NC. Transferrin receptor 1 is differentially required in lymphocyte
758 development. *Blood.* 2003;102(10):3711-8.
- 759 42. Barton JC, Wiener HW, Acton RT, Go RC. Total blood lymphocyte counts in hemochromatosis
760 probands with HFE C282Y homozygosity: relationship to severity of iron overload and HLA-A and -B alleles
761 and haplotypes. *BMC Blood Disord.* 2005;5:5.

- 762 43. Cruz E, Melo G, Lacerda R, Almeida S, Porto G. The CD8+ T-lymphocyte profile as a modifier of iron
763 overload in HFE hemochromatosis: an update of clinical and immunological data from 70 C282Y
764 homozygous subjects. *Blood Cells Mol Dis.* 2006;37(1):33-9.
- 765 44. Arezes J, Costa M, Vieira I, Dias V, Kong XL, Fernandes R, et al. Non-transferrin-bound iron (NTBI)
766 uptake by T lymphocytes: evidence for the selective acquisition of oligomeric ferric citrate species. *PLoS*
767 *One.* 2013;8(11):e79870.
- 768 45. Pinto JP, Arezes J, Dias V, Oliveira S, Vieira I, Costa M, et al. Physiological implications of NTBI
769 uptake by T lymphocytes. *Front Pharmacol.* 2014;5:24.
- 770 46. Porto G, De Sousa M. Iron overload and immunity. *World J Gastroenterol.* 2007;13(35):4707-15.
- 771 47. Dorner MH, Silverstone A, Nishiya K, de Sostoa A, Munn G, de Sousa M. Ferritin synthesis by
772 human T lymphocytes. *Science.* 1980;209(4460):1019-21.
- 773 48. Tanno T, Bhanu NV, Oneal PA, Goh SH, Staker P, Lee YT, et al. High levels of GDF15 in thalassemia
774 suppress expression of the iron regulatory protein hepcidin. *Nat Med.* 2007;13(9):1096-101.
- 775 49. Tanno T, Porayette P, Sripichai O, Noh SJ, Byrnes C, Bhupatiraju A, et al. Identification of TWSG1
776 as a second novel erythroid regulator of hepcidin expression in murine and human cells. *Blood.*
777 2009;114(1):181-6.
- 778 50. Tanno T, Miller JL. Iron Loading and Overloading due to Ineffective Erythropoiesis. *Adv Hematol.*
779 2010;2010:358283.
- 780 51. Camaschella C, Nai A. Ineffective erythropoiesis and regulation of iron status in iron loading
781 anaemias. *Br J Haematol.* 2016;172(4):512-23.
- 782 52. Brissot P, Troadec MB, Loreal O, Brissot E. Pathophysiology and classification of iron overload
783 diseases; update 2018. *Transfus Clin Biol.* 2018.
- 784 53. Angelucci E, Cianciulli P, Finelli C, Mecucci C, Voso MT, Tura S. Unraveling the mechanisms behind
785 iron overload and ineffective hematopoiesis in myelodysplastic syndromes. *Leuk Res.* 2017;62:108-15.
- 786 54. Pigeon C, Ilyin G, Courselaud B, Leroyer P, Turlin B, Brissot P, et al. A new mouse liver-specific
787 gene, encoding a protein homologous to human antimicrobial peptide hepcidin, is overexpressed during
788 iron overload. *J Biol Chem.* 2001;276(11):7811-9.
- 789 55. Nicolas G, Bennoun M, Devaux I, Beaumont C, Grandchamp B, Kahn A, et al. Lack of hepcidin gene
790 expression and severe tissue iron overload in upstream stimulatory factor 2 (USF2) knockout mice. *Proc*
791 *Natl Acad Sci U S A.* 2001;98(15):8780-5.
- 792 56. Ganz T. Systemic iron homeostasis. *Physiol Rev.* 2013;93(4):1721-41.
- 793 57. Bair S, Spaulding E, Parkkinen J, Shulman HM, Lesnikov V, Beauchamp M, et al. Transplantation of
794 allogeneic T cells alters iron homeostasis in NOD/SCID mice. *Blood.* 2009;113(8):1841-4.
- 795 58. Brissot P. Comment je traite une hyperferritinémie. *Hématologie.* 2015;21:139-45.
- 796 59. Brissot E, Savani BN, Mohty M. Management of high ferritin in long-term survivors after
797 hematopoietic stem cell transplantation. *Semin Hematol.* 2012;49(1):35-42.
- 798 60. Bertoli S, Paubelle E, Berard E, Saland E, Thomas X, Tavitian S, et al. Ferritin heavy/light chain
799 (FTH1/FTL) expression, serum ferritin levels, and their functional as well as prognostic roles in acute
800 myeloid leukemia. *Eur J Haematol.* 2019;102(2):131-42.
- 801 61. DeFilipp Z, Duarte RF, Snowden JA, Majhail NS, Greenfield DM, Miranda JL, et al. Metabolic
802 Syndrome and Cardiovascular Disease after Hematopoietic Cell Transplantation: Screening and Preventive
803 Practice Recommendations from the CIBMTR and EBMT. *Biol Blood Marrow Transplant.* 2016;22(8):1493-
804 503.
- 805 62. Musallam KM, Taher AT. Iron-chelating therapy for transfusional iron overload. *N Engl J Med.*
806 2011;364(15):1476.
- 807 63. Brissot P. BE. Comment j'interprète la saturation de la transferrine. *Hématologie.* 2017;23:406-
808 12.
- 809 64. Gandon Y, Olivie D, Guyader D, Aube C, Oberti F, Sebille V, et al. Non-invasive assessment of
810 hepatic iron stores by MRI. *Lancet.* 2004;363(9406):357-62.
- 811 65. Wood JC. Estimating tissue iron burden: current status and future prospects. *Br J Haematol.*
812 2015;170(1):15-28.

- 813 66. St Pierre TG, El-Beshlawy A, Elalfy M, Al Jefri A, Al Zir K, Daar S, et al. Multicenter validation of
814 spin-density projection-assisted R2-MRI for the noninvasive measurement of liver iron concentration.
815 *Magn Reson Med.* 2014;71(6):2215-23.
- 816 67. Rose C, Vandevenne P, Bourgeois E, Cambier N, Ernst O. Liver iron content assessment by routine
817 and simple magnetic resonance imaging procedure in highly transfused patients. *Eur J Haematol.*
818 2006;77(2):145-9.
- 819 68. Regenboog M, Bohte AE, Akkerman EM, Stoker J, Hollak CEM. Iron storage in liver, bone marrow
820 and splenic Gaucheroma reflects residual disease in type 1 Gaucher disease patients on treatment. *Br J*
821 *Haematol.* 2017;179(4):635-47.
- 822 69. Maximova N, Gregori M, Boz G, Simeone R, Zanon D, Schillani G, et al. MRI-based evaluation of
823 multiorgan iron overload is a predictor of adverse outcomes in pediatric patients undergoing allogeneic
824 hematopoietic stem cell transplantation. *Oncotarget.* 2017;8(45):79650-61.
- 825 70. Olcay L, Hazirolan T, Yildirmak Y, Erdemli E, Terzi YK, Arda K, et al. Biochemical, radiologic,
826 ultrastructural, and genetic evaluation of iron overload in acute leukemia and iron-chelation therapy. *J*
827 *Pediatr Hematol Oncol.* 2014;36(4):281-92.
- 828 71. Majhail NS, Lazarus HM, Burns LJ. A prospective study of iron overload management in allogeneic
829 hematopoietic cell transplantation survivors. *Biol Blood Marrow Transplant.* 2010;16(6):832-7.
- 830 72. Hoeks M, van der Pol M, Middelburg R, Evers D, van Kraaij M, Zwaginga JJ. Bone marrow iron
831 score as an indicator for secondary iron overload in acute myeloid leukemia patients. *Eur J Haematol.*
832 2018.
- 833 73. Goo HW, Goo JM. Dual-Energy CT: New Horizon in Medical Imaging. *Korean J Radiol.*
834 2017;18(4):555-69.
- 835 74. Kobayashi H, Yoshimura N, Uemura S, Katagiri T, Tanaka T, Ushiki T, et al. Heterogeneity of
836 intrahepatic iron deposition in transfusion-dependent iron overload patients with hematological
837 malignancies. *Leuk Res.* 2018;70:41-4.
- 838 75. d'Assignies G, Paisant A, Bardou-Jacquet E, Boulic A, Bannier E, Laine F, et al. Non-invasive
839 measurement of liver iron concentration using 3-Tesla magnetic resonance imaging: validation against
840 biopsy. *Eur Radiol.* 2018;28(5):2022-30.
- 841 76. Vag T, Kentouche K, Krumbein I, Reichenbach JR, Lopatta E, Renz DM, et al. Noninvasive
842 measurement of liver iron concentration at MRI in children with acute leukemia: initial results. *Pediatr*
843 *Radiol.* 2011;41(8):980-4.
- 844 77. Moafi A, Ziaie M, Abedi M, Rahgozar S, Reisi N, Nematollahi P, et al. The relationship between iron
845 bone marrow stores and response to treatment in pediatric acute lymphoblastic leukemia. *Medicine*
846 *(Baltimore).* 2017;96(44):e8511.
- 847 78. Halonen P, Mattila J, Suominen P, Ruuska T, Salo MK, Makiperna A. Iron overload in children who
848 are treated for acute lymphoblastic leukemia estimated by liver siderosis and serum iron parameters.
849 *Pediatrics.* 2003;111(1):91-6.
- 850 79. Deugnier Y, Turlin B. Pathology of hepatic iron overload. *Semin Liver Dis.* 2011;31(3):260-71.
- 851 80. Armand P, Kim HT, Rhodes J, Sainvil MM, Cutler C, Ho VT, et al. Iron overload in patients with
852 acute leukemia or MDS undergoing myeloablative stem cell transplantation. *Biol Blood Marrow*
853 *Transplant.* 2011;17(6):852-60.
- 854 81. Brissot P, Ropert M, Le Lan C, Loreal O. Non-transferrin bound iron: A key role in iron overload
855 and iron toxicity. *Biochim Biophys Acta.* 2012;1820:403-10.
- 856 82. Troadec MB, Loreal O, Brissot P. The interaction of iron and the genome: For better and for worse.
857 *Mutat Res.* 2017;774:25-32.
- 858 83. Beguin Y, Aapro M, Ludwig H, Mizzen L, Osterborg A. Epidemiological and nonclinical studies
859 investigating effects of iron in carcinogenesis--a critical review. *Crit Rev Oncol Hematol.* 2014;89(1):1-15.
- 860 84. Chenoufi N, Drenou B, Loreal O, Pigeon C, Brissot P, Lescoat G. Antiproliferative effect of
861 deferiprone on the Hep G2 cell line. *Biochem Pharmacol.* 1998;56(4):431-7.
- 862 85. Gaboriau F, Leray AM, Ropert M, Gouffier L, Cannie I, Troadec MB, et al. Effects of deferasirox and
863 deferiprone on cellular iron load in the human hepatoma cell line HepaRG. *Biomaterials.* 2010;23(2):231-45.

- 864 86. Bergeron RJ, Streiff RR, Elliott GT. Influence of iron on in vivo proliferation and lethality of L1210
865 cells. *J Nutr.* 1985;115(3):369-74.
- 866 87. Shen J, Sheng X, Chang Z, Wu Q, Wang S, Xuan Z, et al. Iron metabolism regulates p53 signaling
867 through direct heme-p53 interaction and modulation of p53 localization, stability, and function. *Cell Rep.*
868 2014;7(1):180-93.
- 869 88. Tarangelo A, Magtanong L, Biegging-Rolett KT, Li Y, Ye J, Attardi LD, et al. p53 Suppresses Metabolic
870 Stress-Induced Ferroptosis in Cancer Cells. *Cell Rep.* 2018;22(3):569-75.
- 871 89. Zhao N, Zhang AS, Wortham AM, Jue S, Knutson MD, Enns CA. The Tumor Suppressor, P53,
872 Decreases the Metal Transporter, ZIP14. *Nutrients.* 2017;9(12).
- 873 90. Roth M, Will B, Simkin G, Narayanagari S, Barreyro L, Bartholdy B, et al. Eltrombopag inhibits the
874 proliferation of leukemia cells via reduction of intracellular iron and induction of differentiation. *Blood.*
875 2012;120(2):386-94.
- 876 91. Callens C, Coulon S, Naudin J, Radford-Weiss I, Boissel N, Raffoux E, et al. Targeting iron
877 homeostasis induces cellular differentiation and synergizes with differentiating agents in acute myeloid
878 leukemia. *J Exp Med.* 2010;207(4):731-50.
- 879 92. Lui GY, Kovacevic Z, Richardson V, Merlot AM, Kalinowski DS, Richardson DR. Targeting cancer by
880 binding iron: Dissecting cellular signaling pathways. *Oncotarget.* 2015;6(22):18748-79.
- 881 93. Du J, Wang T, Li Y, Zhou Y, Wang X, Yu X, et al. DHA inhibits proliferation and induces ferroptosis
882 of leukemia cells through autophagy dependent degradation of ferritin. *Free Radic Biol Med.*
883 2019;131:356-69.
- 884 94. Dorak MT, Mackay RK, Relton CL, Worwood M, Parker L, Hall AG. Hereditary hemochromatosis
885 gene (HFE) variants are associated with birth weight and childhood leukemia risk. *Pediatr Blood Cancer.*
886 2009;53(7):1242-8.
- 887 95. Rodriguez-Lopez R, Donoso M, Fernandez-Cavada M, Gonzalez LM, Margallo A, Corral C, et al.
888 Diagnostic utility of HFE variants in Spanish patients: association with HLA alleles and role in susceptibility
889 to acute lymphoblastic leukemia. *Gene.* 2013;514(1):31-5.
- 890 96. Kennedy AE, Kamdar KY, Lupo PJ, Okcu MF, Scheurer ME, Baum MK, et al. Examination of HFE
891 associations with childhood leukemia risk and extension to other iron regulatory genes. *Leuk Res.*
892 2014;38(9):1055-60.
- 893 97. Dorak MT, Burnett AK, Worwood M. HFE gene mutations in susceptibility to childhood leukemia:
894 HuGE review. *Genet Med.* 2005;7(3):159-68.
- 895 98. Balagtas JM, Dahl GV. Therapeutic complications in a patient with high-risk acute lymphoblastic
896 leukemia and undiagnosed hereditary hemochromatosis. *Pediatr Blood Cancer.* 2012;58(1):101-3.
- 897 99. Brunson A, Keegan THM, Bang H, Mahajan A, Paulukonis S, Wun T. Increased risk of leukemia
898 among sickle cell disease patients in California. *Blood.* 2017;130(13):1597-9.
- 899 100. Alavi S, Safari A, Sadeghi E, Amiri S. Hematological malignancies complicating beta-thalassemia
900 syndromes: a single center experience. *Blood Res.* 2013;48(2):149-51.
- 901 101. Moukalled NM, El Rassi FA, Temraz SN, Taher AT. Iron overload in patients with myelodysplastic
902 syndromes: An updated overview. *Cancer.* 2018 ; 124 (20) ; 3979-3989.
- 903 102. Hasserjian RP. Myelodysplastic Syndrome Updated. *Pathobiology.* 2018:1-7.
- 904 103. Arber DA, Orazi A, Hasserjian R, Thiele J, Borowitz MJ, Le Beau MM, et al. The 2016 revision to the
905 World Health Organization classification of myeloid neoplasms and acute leukemia. *Blood.*
906 2016;127(20):2391-405.
- 907 104. de Souza GF, Barbosa MC, Santos TE, Carvalho TM, de Freitas RM, Martins MR, et al. Increased
908 parameters of oxidative stress and its relation to transfusion iron overload in patients with
909 myelodysplastic syndromes. *J Clin Pathol.* 2013;66(11):996-8.
- 910 105. Saigo K, Takenokuchi M, Hiramatsu Y, Tada H, Hishita T, Takata M, et al. Oxidative stress levels in
911 myelodysplastic syndrome patients: their relationship to serum ferritin and haemoglobin values. *J Int Med*
912 *Res.* 2011;39(5):1941-5.
- 913 106. Meunier M, Ancelet S, Lefebvre C, Arnaud J, Garrel C, Pezet M, et al. Reactive oxygen species levels
914 control NF-kappaB activation by low dose deferasirox in erythroid progenitors of low risk myelodysplastic
915 syndromes. *Oncotarget.* 2017;8(62):105510-24.

916 107. Hartmann J, Braulke F, Sinzig U, Wulf G, Maas JH, Konietzschke F, et al. Iron overload impairs
917 proliferation of erythroid progenitors cells (BFU-E) from patients with myelodysplastic syndromes. *Leuk*
918 *Res.* 2013;37(3):327-32.

919 108. Goncalves AC, Cortesao E, Oliveiros B, Alves V, Espadana AI, Rito L, et al. Oxidative stress and
920 mitochondrial dysfunction play a role in myelodysplastic syndrome development, diagnosis, and
921 prognosis: A pilot study. *Free Radic Res.* 2015;49(9):1081-94.

922 109. Ghoti H, Amer J, Winder A, Rachmilewitz E, Fibach E. Oxidative stress in red blood cells, platelets
923 and polymorphonuclear leukocytes from patients with myelodysplastic syndrome. *Eur J Haematol.*
924 2007;79(6):463-7.

925 110. Novotna B, Bagryantseva Y, Siskova M, Neuwirtova R. Oxidative DNA damage in bone marrow
926 cells of patients with low-risk myelodysplastic syndrome. *Leuk Res.* 2009;33(2):340-3.

927 111. Kikuchi S, Kobune M, Iyama S, Sato T, Murase K, Kawano Y, et al. Improvement of iron-mediated
928 oxidative DNA damage in patients with transfusion-dependent myelodysplastic syndrome by treatment
929 with deferasirox. *Free Radic Biol Med.* 2012;53(4):643-8.

930 112. Chung YJ, Robert C, Gough SM, Rassool FV, Aplan PD. Oxidative stress leads to increased mutation
931 frequency in a murine model of myelodysplastic syndrome. *Leuk Res.* 2014;38(1):95-102.

932 113. Malcovati L, Cazzola M. Recent advances in the understanding of myelodysplastic syndromes with
933 ring sideroblasts. *Br J Haematol.* 2016;174(6):847-58.

934 114. Cortelezzi A, Cattaneo C, Cristiani S, Duca L, Sarina B, Deliliers GL, et al. Non-transferrin-bound
935 iron in myelodysplastic syndromes: a marker of ineffective erythropoiesis? *Hematol J.* 2000;1(3):153-8.

936 115. Santini V, Girelli D, Sanna A, Martinelli N, Duca L, Campostrini N, et al. Heparin levels and their
937 determinants in different types of myelodysplastic syndromes. *PLoS One.* 2011;6(8):e23109.

938 116. Park S, Kosmider O, Maloisel F, Drenou B, Chapuis N, Lefebvre T, et al. Dyserythropoiesis evaluated
939 by the RED score and hepcidin:ferritin ratio predicts response to erythropoietin in lower-risk
940 myelodysplastic syndromes. *Haematologica.* 2019;104(3):497-504.

941 117. Ambaglio I, Malcovati L, Papaemmanuil E, Laarakkers CM, Della Porta MG, Galli A, et al.
942 Inappropriately low hepcidin levels in patients with myelodysplastic syndrome carrying a somatic
943 mutation of SF3B1. *Haematologica.* 2013;98(3):420-3.

944 118. Patnaik MM, Tefferi A. Refractory anemia with ring sideroblasts (RARS) and RARS with
945 thrombocytosis: "2019 Update on Diagnosis, Risk-stratification, and Management". *Am J Hematol.* 2019.

946 119. Malcovati L, Porta MG, Pascutto C, Invernizzi R, Boni M, Travaglini E, et al. Prognostic factors and
947 life expectancy in myelodysplastic syndromes classified according to WHO criteria: a basis for clinical
948 decision making. *J Clin Oncol.* 2005;23(30):7594-603.

949 120. Leitch HA, Buckstein R, Zhu N, Nevill TJ, Yee KWL, Leber B, et al. Iron overload in myelodysplastic
950 syndromes: Evidence based guidelines from the Canadian consortium on MDS. *Leuk Res.* 2018;74:21-41.

951 121. Mantovani LF, Santos FPS, Perini GF, Nascimento CMB, Silva LP, Wroclawski CK, et al. Hepatic and
952 cardiac and iron overload detected by T2* magnetic resonance (MRI) in patients with myelodysplastic
953 syndrome: A cross-sectional study. *Leuk Res.* 2019;76:53-7.

954 122. Leitch HA. Improving clinical outcome in patients with myelodysplastic syndrome and iron
955 overload using iron chelation therapy. *Leuk Res.* 2007;31 Suppl 3:S7-9.

956 123. Neukirchen J, Fox F, Kundgen A, Nachtkamp K, Strupp C, Haas R, et al. Improved survival in MDS
957 patients receiving iron chelation therapy - a matched pair analysis of 188 patients from the Dusseldorf
958 MDS registry. *Leuk Res.* 2012;36(8):1067-70.

959 124. Delforge M, Selleslag D, Beguin Y, Triffet A, Mineur P, Theunissen K, et al. Adequate iron chelation
960 therapy for at least six months improves survival in transfusion-dependent patients with lower risk
961 myelodysplastic syndromes. *Leuk Res.* 2014;38(5):557-63.

962 125. Angelucci E, Santini V, Di Tucci AA, Quaresmini G, Finelli C, Volpe A, et al. Deferasirox for
963 transfusion-dependent patients with myelodysplastic syndromes: safety, efficacy, and beyond (GIMEMA
964 MDS0306 Trial). *Eur J Haematol.* 2014;92(6):527-36.

965 126. Remacha AF, Arrizabalaga B, Villegas A, Duran MS, Hermosin L, de Paz R, et al. Evolution of iron
966 overload in patients with low-risk myelodysplastic syndrome: iron chelation therapy and organ
967 complications. *Ann Hematol.* 2015;94(5):779-87.

- 968 127. Angelucci E LJ, Greenberg PL, et al. Safety and efficacy, including event-free survival, of deferasirox
969 versus placebo in iron-overloaded patients with low- and int-1-risk myelodysplastic syndromes (MDS):
970 outcomes from the randomized, double-blind Telesio study. Abstract #234. Presented at the 2018 ASH
971 Annual Meeting, December 1, 2018; San Diego, CA.
- 972 128. Gattermann N, Finelli C, Della Porta M, Fenaux P, Stadler M, Guerci-Bresler A, et al. Hematologic
973 responses to deferasirox therapy in transfusion-dependent patients with myelodysplastic syndromes.
974 *Haematologica*. 2012;97(9):1364-71.
- 975 129. List AF, Baer MR, Steensma DP, Raza A, Esposito J, Martinez-Lopez N, et al. Deferasirox reduces
976 serum ferritin and labile plasma iron in RBC transfusion-dependent patients with myelodysplastic
977 syndrome. *J Clin Oncol*. 2012;30(17):2134-9.
- 978 130. Molteni A, Riva M, Pellizzari A, Borin L, Freyrie A, Greco R, et al. Hematological improvement
979 during iron-chelation therapy in myelodysplastic syndromes: the experience of the "Rete Ematologica
980 Lombarda". *Leuk Res*. 2013;37(10):1233-40.
- 981 131. Improta S, Villa MR, Volpe A, Lombardi A, Stiuso P, Cantore N, et al. Transfusion-dependent low-
982 risk myelodysplastic patients receiving deferasirox: Long-term follow-up. *Oncol Lett*. 2013;6(6):1774-8.
- 983 132. Cheong JW, Kim HJ, Lee KH, Yoon SS, Lee JH, Park HS, et al. Deferasirox improves hematologic and
984 hepatic function with effective reduction of serum ferritin and liver iron concentration in transfusional
985 iron overload patients with myelodysplastic syndrome or aplastic anemia. *Transfusion*. 2014;54(6):1542-
986 51.
- 987 133. Shenoy N, Vallumsetla N, Rachmilewitz E, Verma A, Ginzburg Y. Impact of iron overload and
988 potential benefit from iron chelation in low-risk myelodysplastic syndrome. *Blood*. 2014;124(6):873-81.
- 989 134. Shapira S, Raanani P, Samara A, Nagler A, Lubin I, Arber N, et al. Deferasirox selectively induces
990 cell death in the clinically relevant population of leukemic CD34(+)CD38(-) cells through iron chelation,
991 induction of ROS, and inhibition of HIF1alpha expression. *Exp Hematol*. 2019;70:55-69 e4.
- 992 135. Harrison P, Marwah SS, Hughes RT, Bareford D. Non-transferrin bound iron and neutropenia after
993 cytotoxic chemotherapy. *J Clin Pathol*. 1994;47(4):350-2.
- 994 136. Naoum FA, Esposito BP, Ruiz LP, Ruiz MA, Tanaka PY, Sobreira JT, et al. Assessment of labile plasma
995 iron in patients who undergo hematopoietic stem cell transplantation. *Acta Haematol*. 2014;131(4):222-
996 6.
- 997 137. Naoum FA, Esposito BP, Cancado RD. Impact of conditioning and engraftment on iron status in
998 hematopoietic stem cell transplantation: Contribution of labile plasma iron. *Hematol Oncol Stem Cell*
999 *Ther*. 2016;9(4):165-7.
- 1000 138. Belotti A, Duca L, Borin L, Realini S, Renso R, Parma M, et al. Non transferrin bound iron (NTBI) in
1001 acute leukemias throughout conventional intensive chemotherapy: kinetics of its appearance and
1002 potential predictive role in infectious complications. *Leuk Res*. 2015;39(1):88-91.
- 1003 139. Porter JB, Walter PB, Neumayr LD, Evans P, Bansal S, Garbowski M, et al. Mechanisms of plasma
1004 non-transferrin bound iron generation: insights from comparing transfused diamond blackfan anaemia
1005 with sickle cell and thalassaemia patients. *Br J Haematol*. 2014;167(5):692-6.
- 1006 140. Morgan EH. Mechanisms of iron transport into rat erythroid cells. *J Cell Physiol*. 2001;186(2):193-
1007 200.
- 1008 141. anLeitch HA, Fibach E, Rachmilewitz E. Toxicity of iron overload and iron overload reduction in the
1009 setting of hematopoietic stem cell transplantation for hematologic malignancies. *Crit Rev Oncol Hematol*.
1010 2017;113:156-70.
- 1011 142. Wang Z, Jia M, Zhao H, Cheng Y, Luo Z, Chen Y, et al. Prognostic impact of pretransplantation
1012 hyperferritinemia in adults undergoing allogeneic hematopoietic SCT: a meta-analysis. *Bone Marrow*
1013 *Transplant*. 2014;49(10):1339-40.
- 1014 143. Armand P, Kim HT, Virtanen JM, Parkkola RK, Itala-Remes MA, Majhail NS, et al. Iron overload in
1015 allogeneic hematopoietic cell transplantation outcome: a meta-analysis. *Biol Blood Marrow Transplant*.
1016 2014;20(8):1248-51.
- 1017 144. Armand P, Sainvil MM, Kim HT, Rhodes J, Cutler C, Ho VT, et al. Does iron overload really matter
1018 in stem cell transplantation? *Am J Hematol*. 2012;87(6):569-72.

1019 145. Wermke M, Schmidt A, Middeke JM, Sockel K, von Bonin M, Schonefeldt C, et al. MRI-based liver
1020 iron content predicts for nonrelapse mortality in MDS and AML patients undergoing allogeneic stem cell
1021 transplantation. *Clin Cancer Res.* 2012;18(23):6460-8.

1022 146. Virtanen JM, Itala-Remes MA, Remes KJ, Vahlberg T, Saunavaara JP, Sinisalo M, et al. Prognostic
1023 impact of pretransplant iron overload measured with magnetic resonance imaging on severe infections in
1024 allogeneic stem cell transplantation. *Eur J Haematol.* 2013;91(1):85-93.

1025 147. Wermke M, Eckoldt J, Gotze KS, Klein SA, Bug G, de Wreede LC, et al. Enhanced labile plasma iron
1026 and outcome in acute myeloid leukaemia and myelodysplastic syndrome after allogeneic haemopoietic
1027 cell transplantation (ALLIVE): a prospective, multicentre, observational trial. *Lancet Haematol.*
1028 2018;5(5):e201-e10.

1029 148. Sivgin S, Baldane S, Akyol G, Keklik M, Kaynar L, Kurnaz F, et al. The oral iron chelator deferasirox
1030 might improve survival in allogeneic hematopoietic cell transplant (alloHSCT) recipients with transfusional
1031 iron overload. *Transfus Apher Sci.* 2013;49(2):295-301.

1032 149. Vallejo C, Batlle M, Vazquez L, Solano C, Sampol A, Duarte R, et al. Phase IV open-label study of
1033 the efficacy and safety of deferasirox after allogeneic stem cell transplantation. *Haematologica.*
1034 2014;99(10):1632-7.

1035 150. Jaekel N, Lieder K, Albrecht S, Leismann O, Hubert K, Bug G, et al. Efficacy and safety of deferasirox
1036 in non-thalassemic patients with elevated ferritin levels after allogeneic hematopoietic stem cell
1037 transplantation. *Bone Marrow Transplant.* 2016;51(1):89-95.

1038 151. Kattamis A, Aydinok Y, Taher A. Optimising management of deferasirox therapy for patients with
1039 transfusion-dependent thalassaemia and lower-risk myelodysplastic syndromes. *Eur J Haematol.*
1040 2018;101(3):272-82.

1041 152. Taher AT, Origa R, Perrotta S, Kouraklis A, Belhoul K, Huang V, et al. Influence of patient-reported
1042 outcomes on the treatment effect of deferasirox film-coated and dispersible tablet formulations in the
1043 ECLIPSE trial: A post hoc mediation analysis. *Am J Hematol.* 2019;94(4):E96-E9.

1044 153. Tomas JF, Pinilla I, Garcia-Buey ML, Garcia A, Figuera A, Gomez-Garcia de Soria VGG, et al. Long-
1045 term liver dysfunction after allogeneic bone marrow transplantation: clinical features and course in 61
1046 patients. *Bone Marrow Transplant.* 2000;26(6):649-55.

1047 154. Kamble RT, Selby GB, Mims M, Kharfan-Dabaja MA, Ozer H, George JN. Iron overload manifesting
1048 as apparent exacerbation of hepatic graft-versus-host disease after allogeneic hematopoietic stem cell
1049 transplantation. *Biol Blood Marrow Transplant.* 2006;12(5):506-10.

1050 155. Kew AK, Clarke S, Ridler A, Burrell S, Edwards JA, Doucette S, et al. A prospective cohort study of
1051 the feasibility and efficacy of iron reduction by phlebotomy in recipients of hematopoietic SCT. *Bone
1052 Marrow Transplant.* 2015;50(3):457-8.

1053 156. Busca A, Falda M, Manzini P, D'Antico S, Valfre A, Locatelli F, et al. Iron overload in patients
1054 receiving allogeneic hematopoietic stem cell transplantation: quantification of iron burden by a
1055 superconducting quantum interference device (SQUID) and therapeutic effectiveness of phlebotomy. *Biol
1056 Blood Marrow Transplant.* 2010;16(1):115-22.

1057

1058 **FIGURE LEGENDS**

1059

1060 **FIGURE 1.** Systemic iron homeostasis. Plasma iron comes from the duodenum (digestive iron absorption)
1061 and the spleen (iron originating from erythrophagocytosis). Once in the plasma, iron is bound to
1062 transferrin (TF) and mainly sent to the bone marrow for the production of new red blood cells. The “bone
1063 marrow-spleen-bone marrow” cycling process represents, quantitatively, every day, about 20 times the
1064 amount of iron coming from digestive absorption. If plasma iron increases, hepcidin production by the
1065 liver is increased, leading to decreased activity of ferroportin both at the duodenum and spleen levels,
1066 which in turn decreases plasma iron (the reverse regulation occurs in case of decreased plasma iron).

1067

1068

1069 **FIGURE 2.** Bone marrow and iron metabolism. Due to iron toxicity, malignancy or chemotherapy, the
1070 functionality of bone marrow stem cells (BMSC) can be altered, leading, for the erythroid cell lineage, to
1071 dyserythropoiesis, which in turn causes an increased production of various factors including GDF15 and
1072 the hormone erythroferrone. These factors lead to a decrease in hepcidin production, then to an increase
1073 of plasma iron and, through non-transferrin bound iron, to iron deposition into various parenchymal cells
1074 (in first line the hepatocytes): it may lead to body iron overload (this iron excess can increase hepcidin but
1075 the increasing signal remains dominated by the reverse impact of dyserythropoiesis (and anemia itself)).

1076

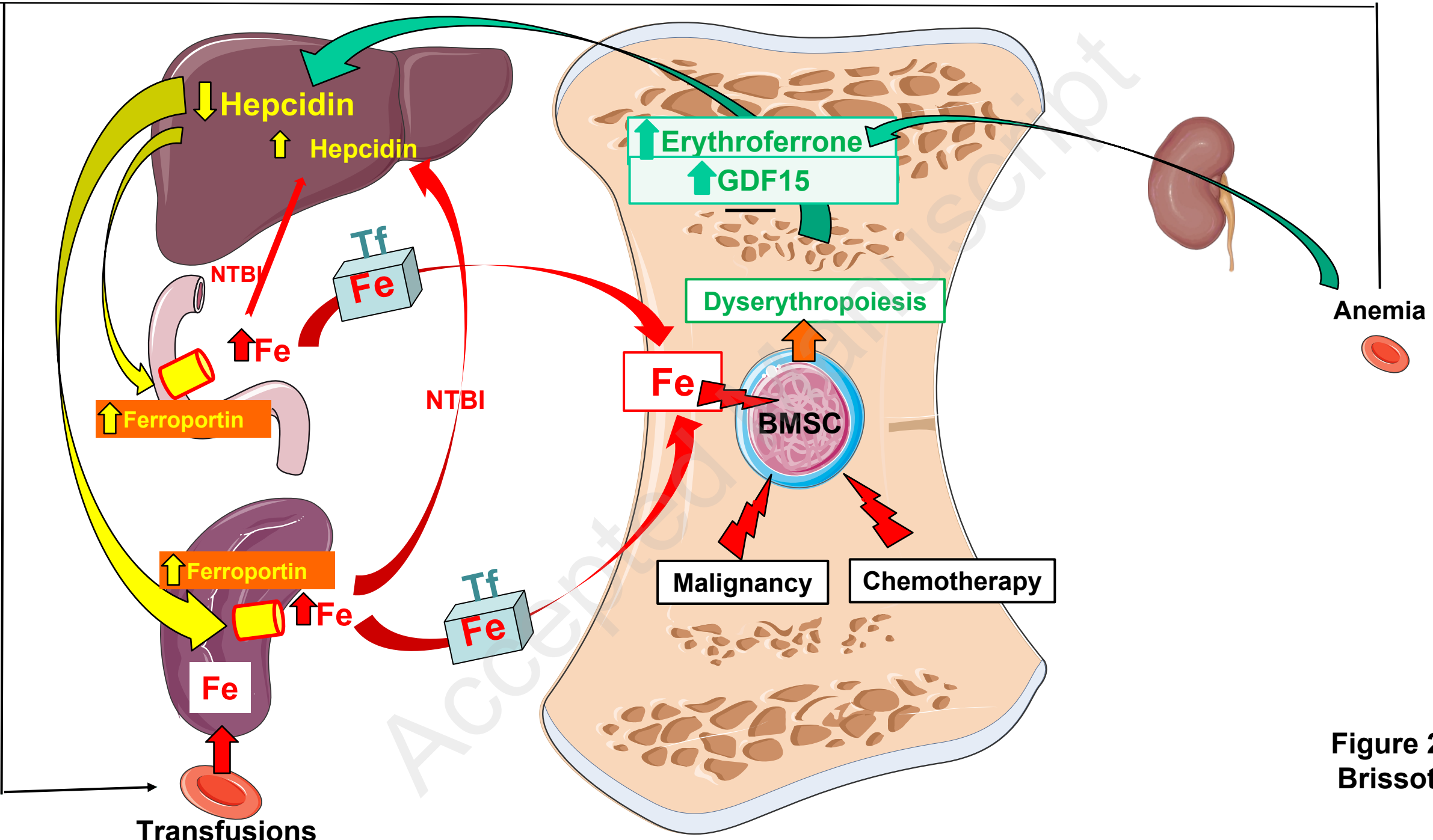

Figure 2
Brissot

Gene name and aliases	Gene symbol (Official, others)
aconitase 1, soluble	<i>ACO1</i> ; <u><i>IRP1</i></u> ; <i>IREB1</i> ; <i>IREBP</i>
<u>ceruloplasmin</u>	<i>CP</i>
<u>erythroferrone</u>	<u><i>ERFE</i></u> , <i>FAM132B</i>
<u>ferritin</u> , heavy polypeptide 1	<i>FTH1</i> ; <i>FTH</i>
<u>ferritin</u> , light polypeptide	<i>FTL</i> ; L-ferritin
<u>ferroportin</u> ; solute carrier family 40 (iron-regulated transporter), member 1	<i>SLC40A1</i> ; <i>IREG1</i> ; <i>MTP1</i> ; <i>SLC11A3</i> ; <i>FPN</i>
hemochromatosis	<u><i>HFE</i></u> ; <i>HH</i> ; <i>HFE1</i> ; <i>HLA-H</i>
<u>hepcidin</u> ; human anti-microbial peptide	<i>HAMP</i> ; <i>HEPC</i> ; <i>LEAP1</i>
<u>hephaestin</u>	<i>HEPH</i> ; <i>CPL</i>
iron-responsive element binding protein 2	<i>IREB2</i> ; <u><i>IRP2</i></u> ; <i>ACO3</i> ; <i>IRP2AD</i>
thrombopoietin Receptor	<i>MPL</i> , <u><i>TPO-R</i></u>
<u>transferrin</u>	<i>TF</i>
<u>transferrin receptor</u>	<i>TFRC</i> ; <u><i>TFR1</i></u> ; <i>TFR</i> ; <i>CD71</i>
transferrin receptor 2	<u><i>TFR2</i></u>

Table 1 : Principal iron regulatory genes presented in the review, with their multiple gene symbols. We have underlined the names and/or symbols used in the review.